CONSEJO CANTONAL DE PROTECCION DE DERECHOS DE LA TRONCAL
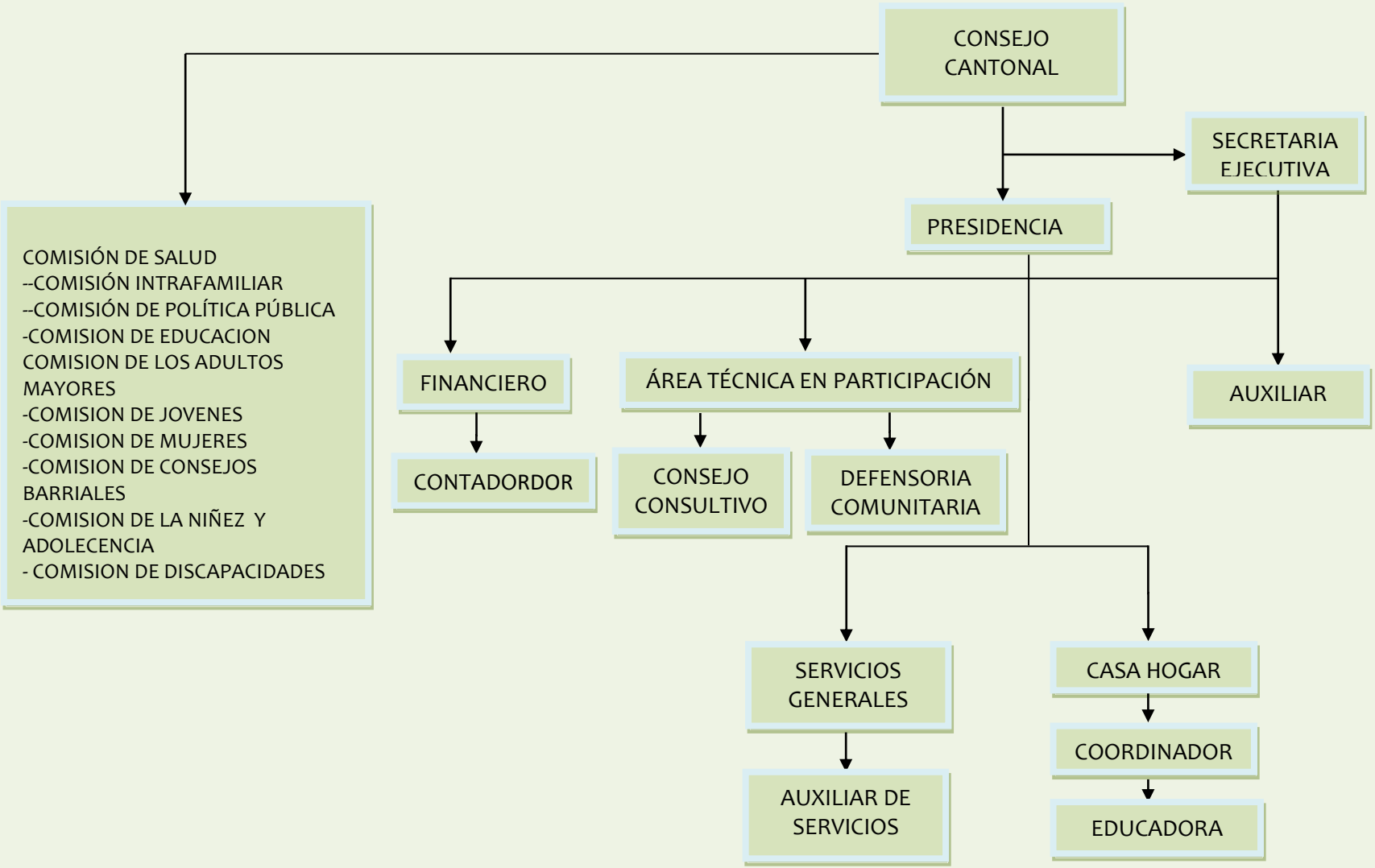
ESTRUCTURA ORGÁNICA